

Soils Map

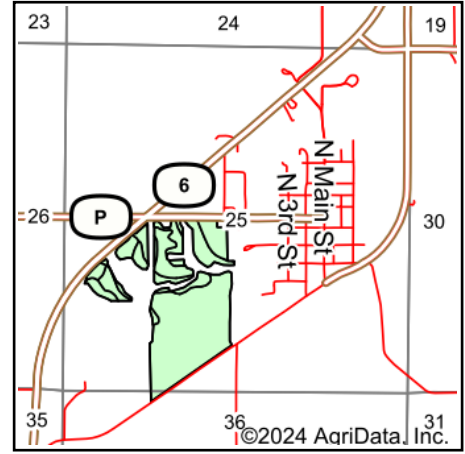

State: **Missouri**
 County: **DeKalb**
 Location: **25-58N-33W**
 Township: **Washington**
 Acres: **68.92**
 Date: **7/18/2024**

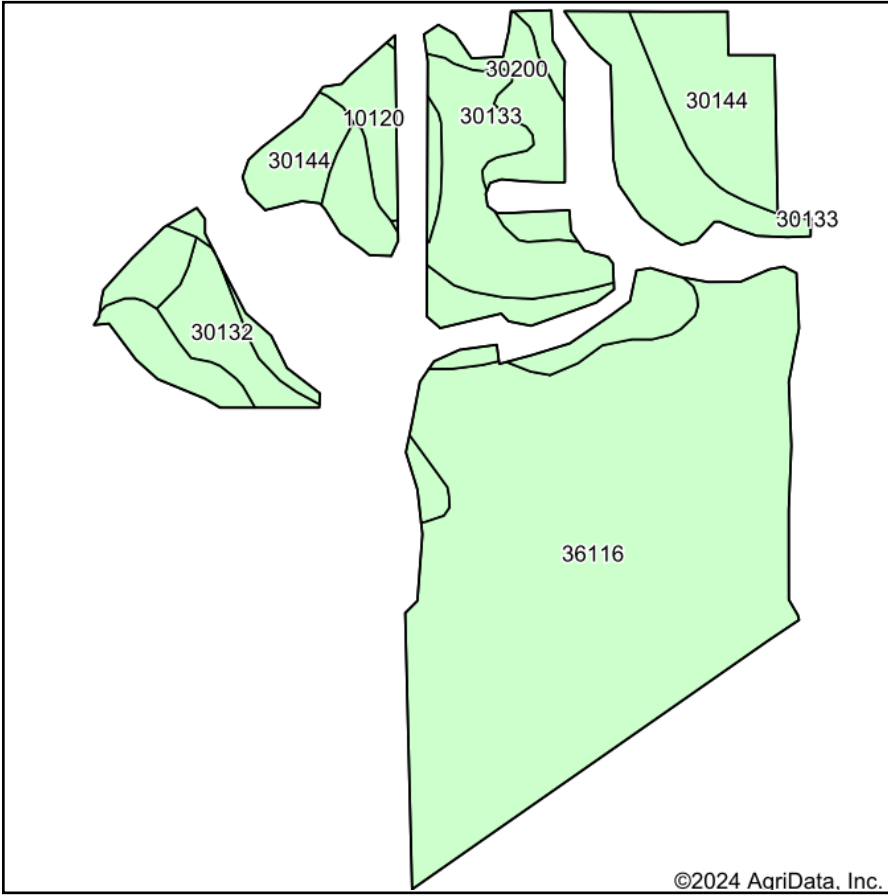

Maps Provided By:



© AgriData, Inc. 2023

www.AgriDataInc.com



Soils data provided by USDA and NRCS.

©2024 AgriData, Inc.

Area Symbol: MO063, Soil Area Version: 25

Code	Soil Description	Acres	Percent of field	Non-Irr Class *c	Alfalfa hay Tons	Caucasian bluestem Tons	Common bermudagrass Tons	Corn	Corn Bu	Orchardgrass red clover Tons	Soybeans Bu	Tall fescue AUM	Tall fescue Tons	Warm season grasses Tons	Winter wheat Bu
36116	Zook silty clay loam, heavy till, 0 to 2 percent slopes, occasionally flooded	42.99	62.4%	IIw											
30144	Lamoni soils, 5 to 9 percent slopes, severely eroded	8.75	12.7%	IVe	5	8	7	4	4	8	1	7	7	8	2
30200	Shelby loam, 9 to 14 percent slopes	7.08	10.3%	IIIe											
30133	Lamoni clay loam, 5 to 9 percent slopes, eroded	4.98	7.2%	IIIe											
10120	Sharpsburg silt loam, 2 to 5 percent slopes	2.92	4.2%	IIIs											

Soils data provided by USDA and NRCS.



Code	Soil Description	Acres	Percent of field	Non-Irr Class *c	Alfalfa hay Tons	Caucasian bluestem Tons	Common bermudagrass Tons	Corn	Corn Bu	Orchardgrass red clover Tons	Soybeans Bu	Tall fescue AUM	Tall fescue Tons	Warm season grasses Tons	Winter wheat Bu
30132	Lamoni clay loam, 4 to 7 percent slopes	2.20	3.2%	Ille	5	7	6			8		7	7	8	
Weighted Average				2.50	0.8	1.2	1.1	0.5	0.5	1.3	0.1	1.1	1.1	1.3	0.3

*c: Using Capabilities Class Dominant Condition Aggregation Method